

# K-Cup Box

## Supplies Needed:

- 6  $\frac{3}{4}$ " square cardstock for box bottom
- 4  $\frac{1}{2}$ "x 7  $\frac{3}{4}$ " cardstock for box lid
- 6  $\frac{1}{2}$ " square cardstock for K-Cup holder
- 6  $\frac{1}{2}$ " square cardstock for acetate window
- 4  $\frac{1}{4}$ " square acetate sheet (transparency sheet)
- Adhesive
- Mini Glue Dots (optional) to secure K-Cup holder to box
- Coluzzle, or other circle cutting tool
- Scor-Pal or scoring tool

## Instructions:

**For Box Bottom**, cut cardstock to measurements mentioned above and score as indicated. Trim away areas in grey, and adhere flaps to the inside to create the box.

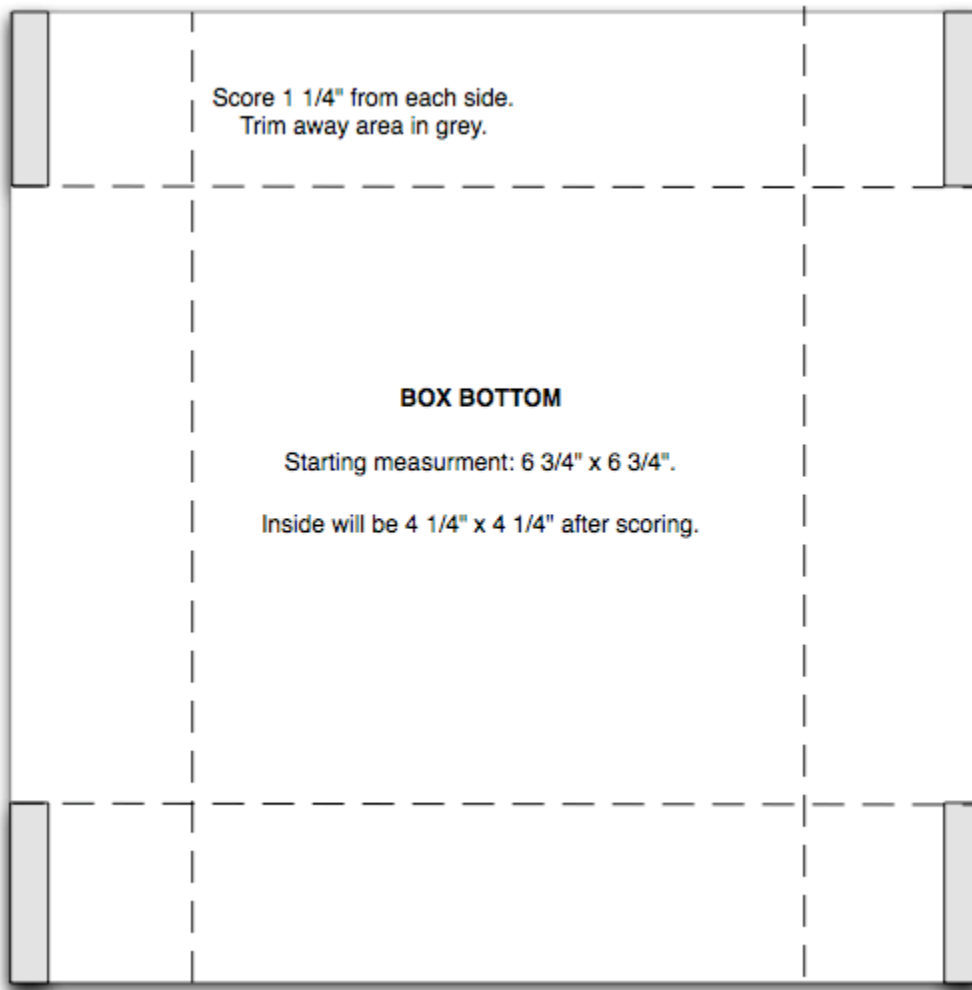

For Box Lid, score as indicated, and round corner of flap if desired.  
Adhere 2 1/4" flap into the inside of box back, as pictured.

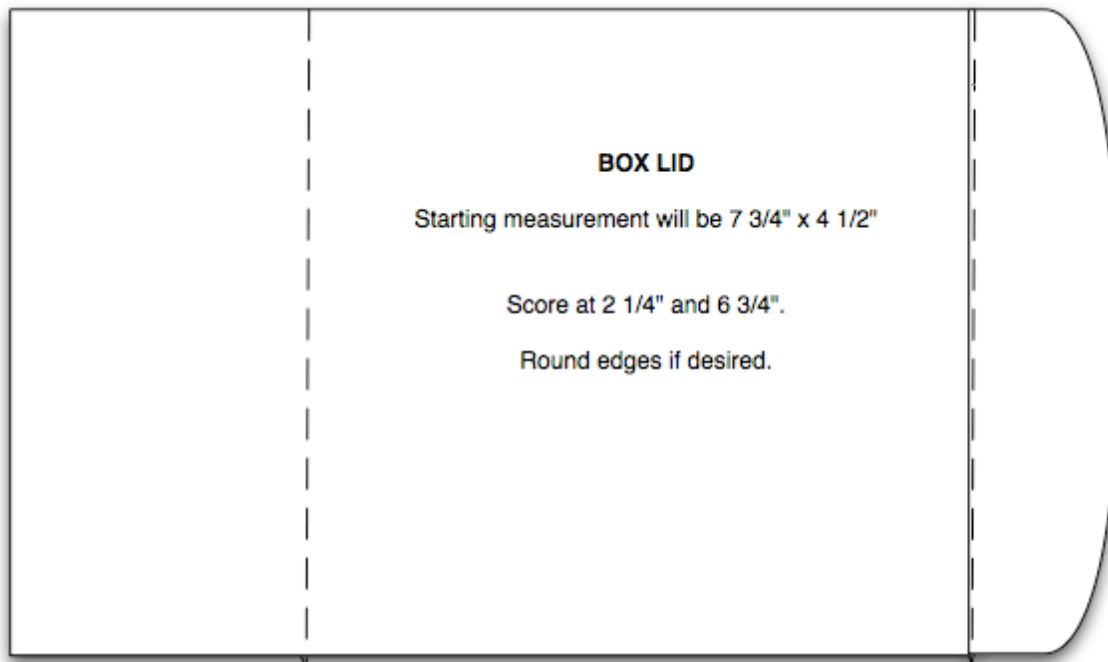

For K-Cup Holder, cut and score as shown here. Trim away areas in grey.

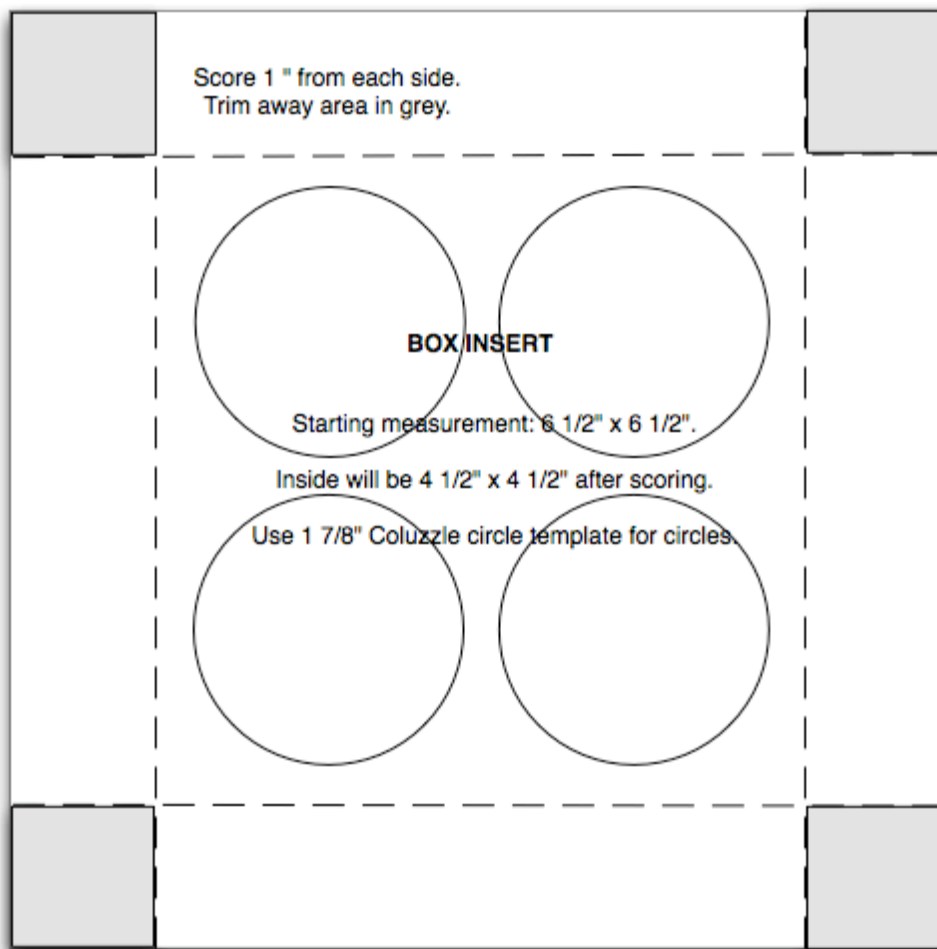

Use Coluzzle, or your circle cutting tool to cut 4 circles in each corner of the 4 ½" inside square. Tip: Use a pencil to mark the center of the insert for circle placement.

Push the K-Cup holder into bottom of box and (optional) use mini glue dots to inserts to sides.

**For acetate window insert**, cut and score as shown. Trim away areas in grey.

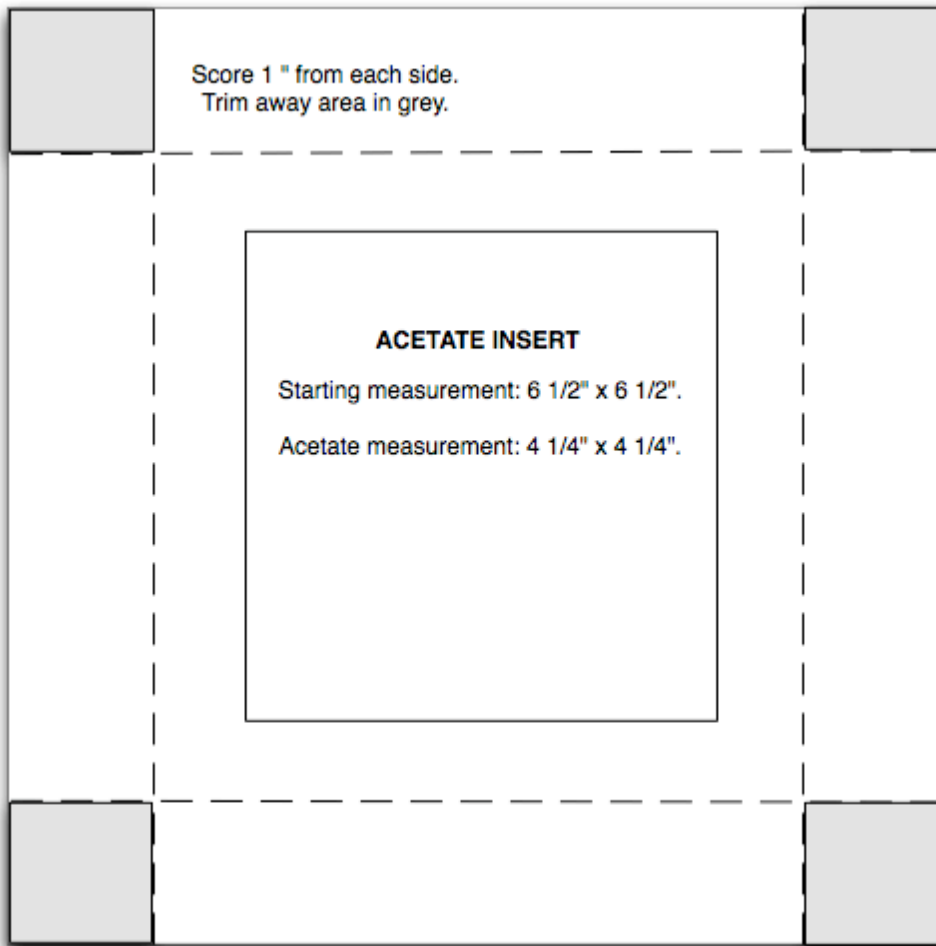

Use Fiskars trimmer or hobby blade to cut inside window, leaving a ½" lip around the inner edges of 4 ½" square.

Adhere 4 ¼" square acetate to the back side of the window (here, Tombo Multi was used).

Fill K-Cup holder with desired K-Cups.

Push acetate window over top and (optional) use mini glue dots to adhere the window into place.

Decorate outside of box and inside of lid. Enjoy!!